11 Bridgeton Precinct

★ Voting Site Tri-Community Fire Dept, 202 North B Street, Bridgeton, NC 28519

State House Districts 3 79

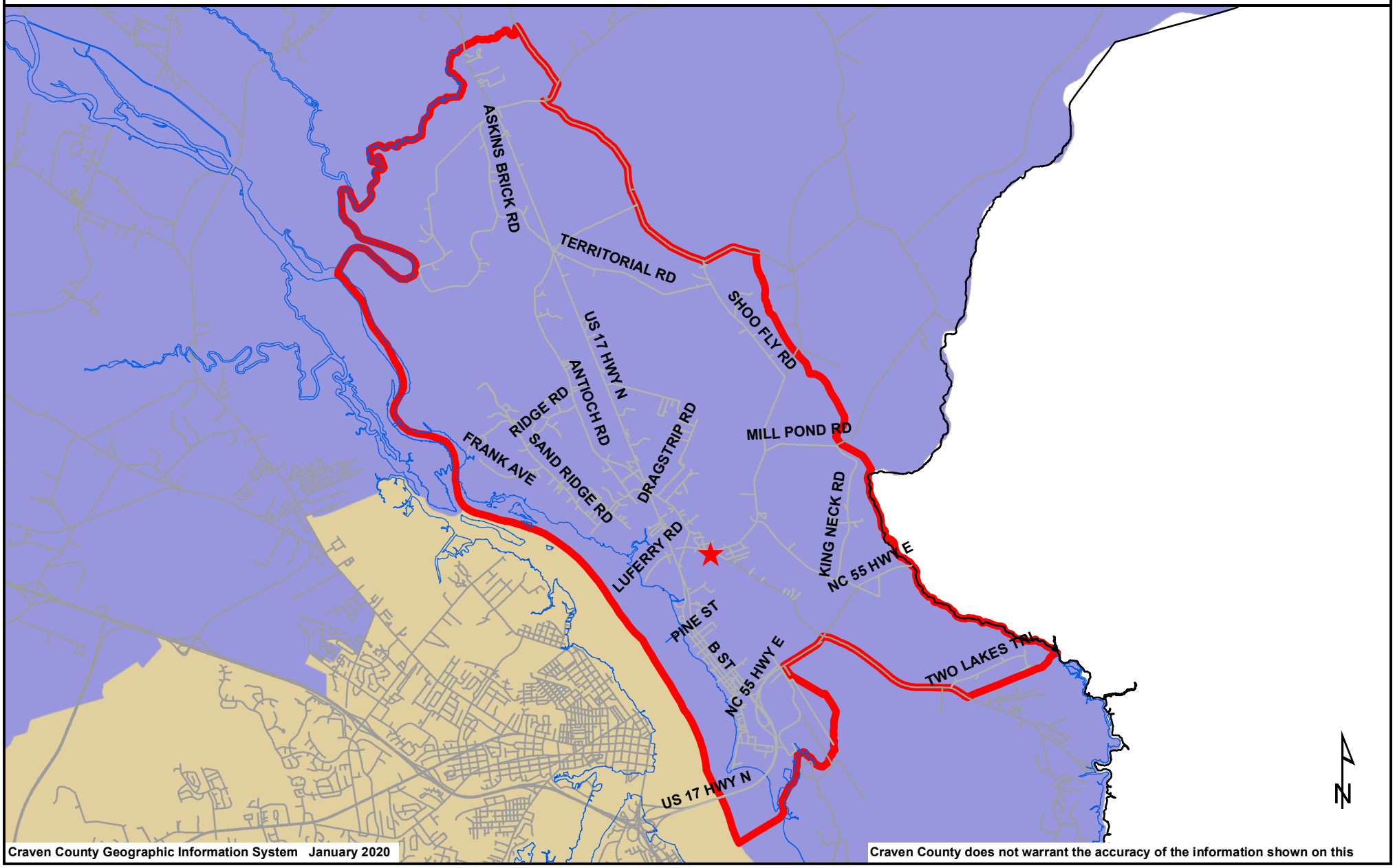

Craven County Geographic Information System January 2020

Craven County does not warrant the accuracy of the information shown on this