CLR4 Clarks-Rhems Precinct

★ Voting Site Rhems Vol Fire Dept, 5860 US Hwy 17 S, New Bern, NC 28562

State House Districts 3 79

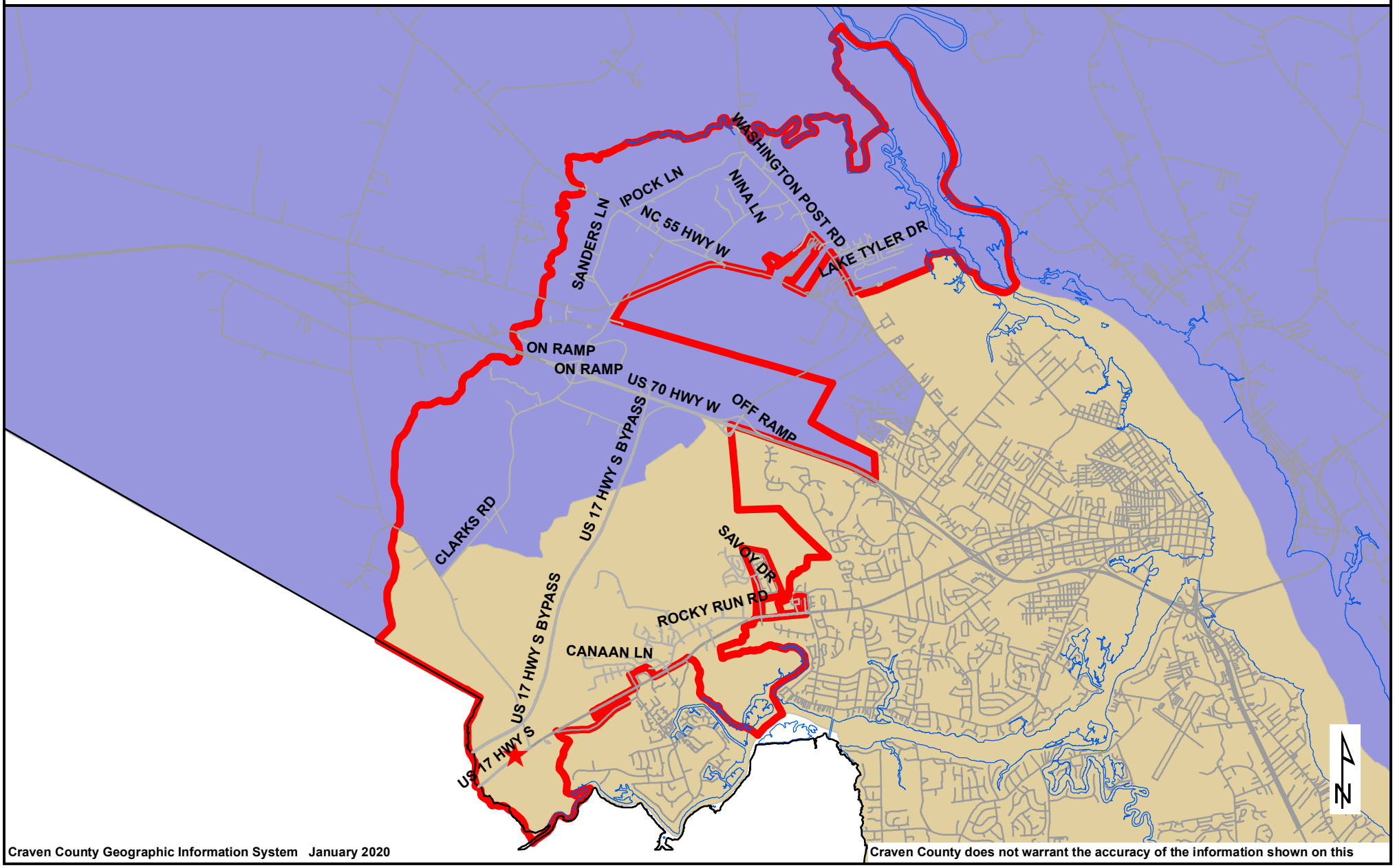

Craven County Geographic Information System January 2020

Craven County does not warrant the accuracy of the information shown on this