3 Trent Woods Precinct

★ Voting Site Garber United Methodist Church, Morris Hall, 4202 Country Club Rd, New Bern, NC 28562

Commissioner Districts 1 2 3 4 5 6 7

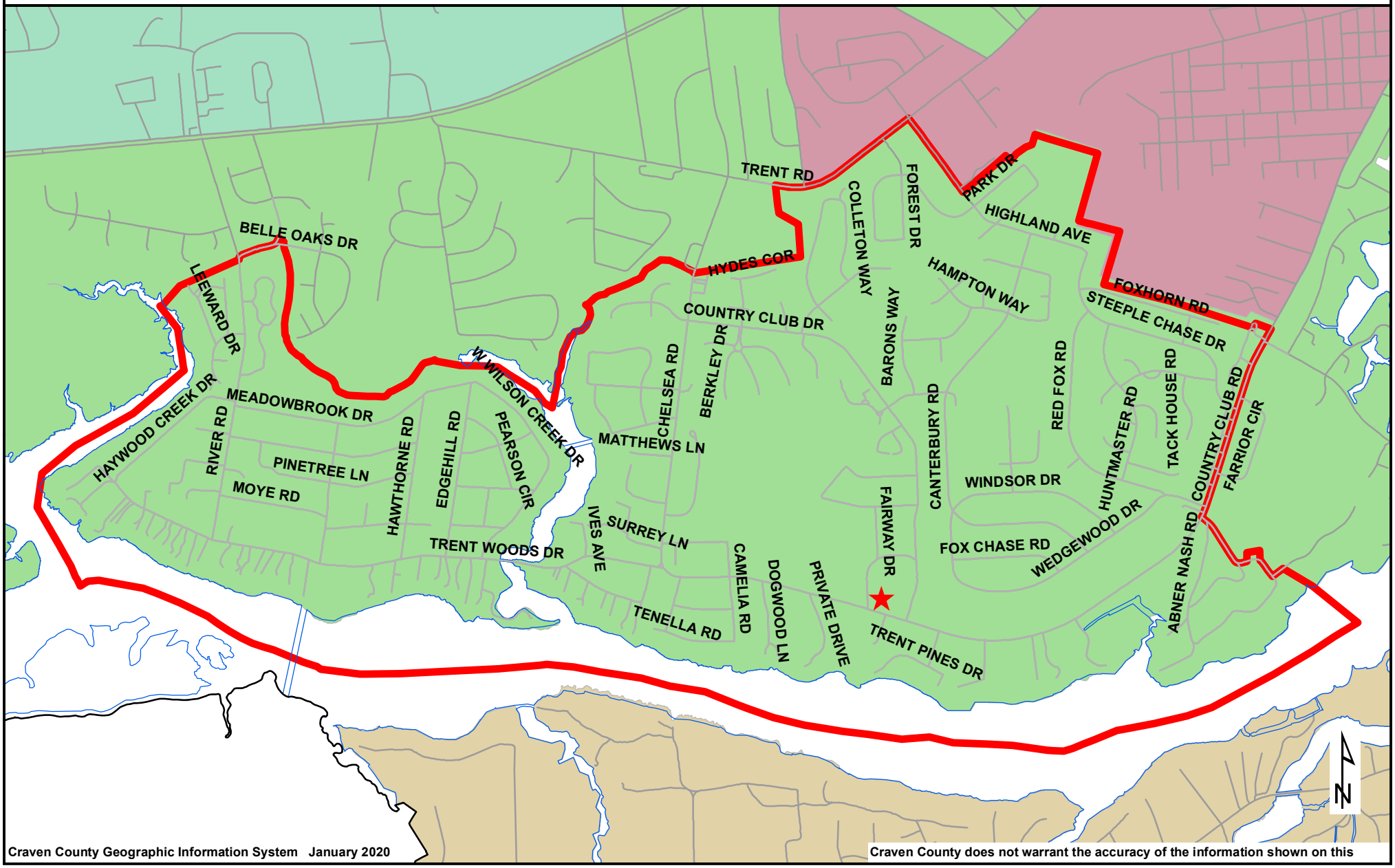

Craven County Geographic Information System January 2020

Craven County does not warrant the accuracy of the information shown on this