7 Jasper Precinct

★ Voting Site #9 Township Fire Dept, 3783 NC 55 Hwy W, New Bern, NC 28560

Board of Education Districts 1 2 3 4 5 6 7

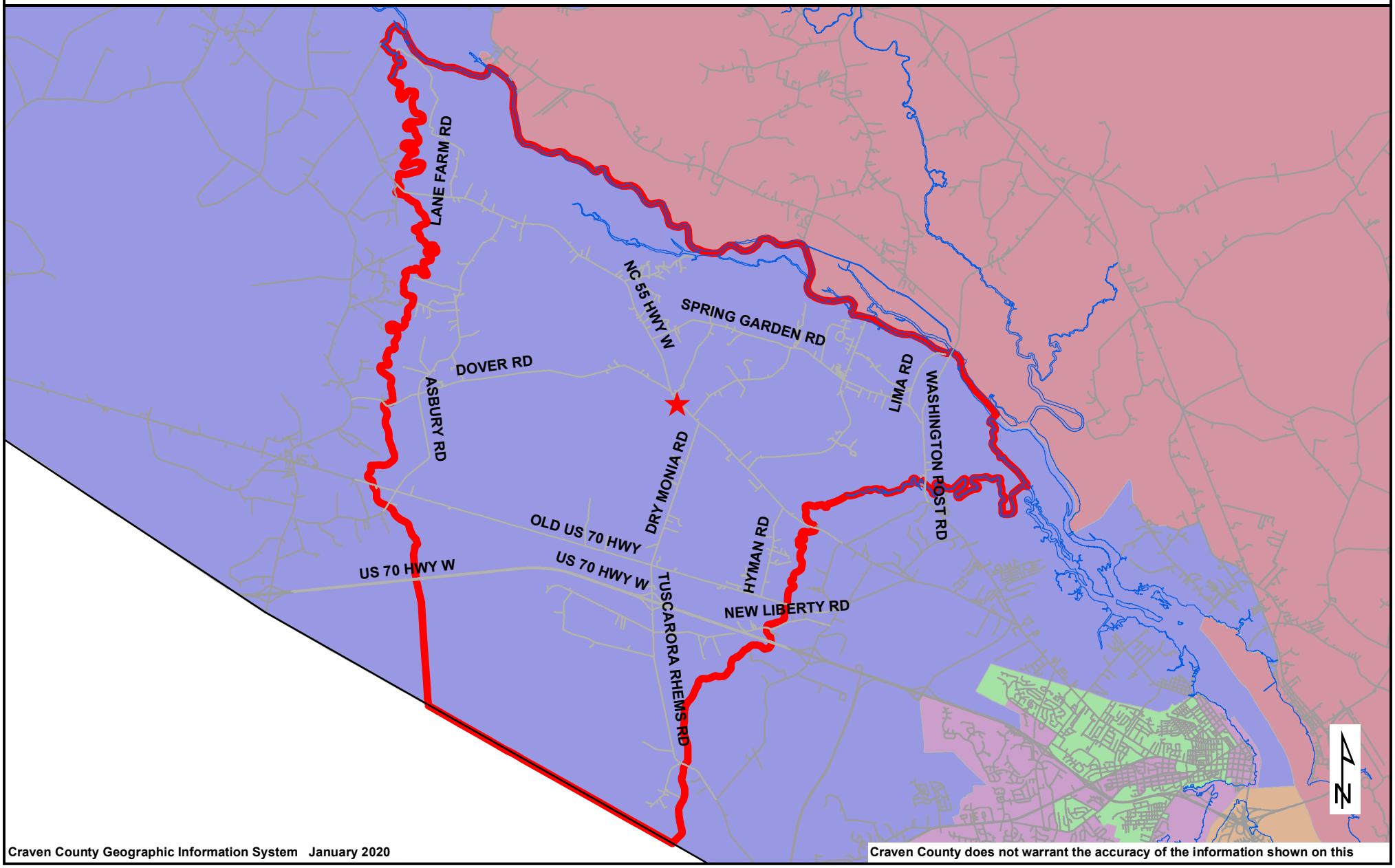

Craven County Geographic Information System January 2020

Craven County does not warrant the accuracy of the information shown on this