CLR4 Clarks-Rhems Precinct

★ Voting Site Rhems Vol Fire Dept, 5860 US Hwy 17 S, New Bern, NC 28562

Board of Education Districts 1 2 3 4 5 6 7

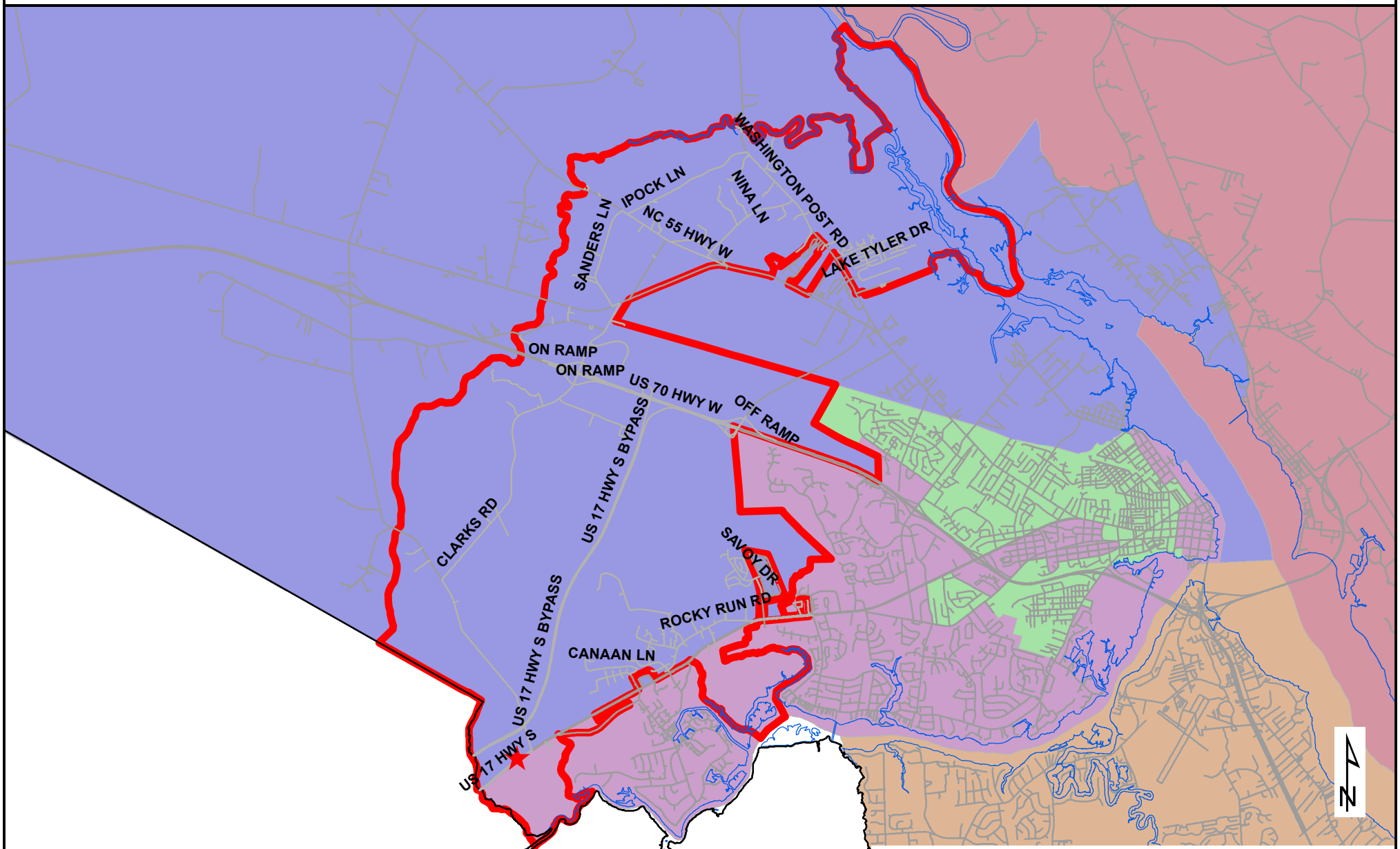

Craven County Geographic Information System January 2020

Craven County does not warrant the accuracy of the information shown on this