N4 H.J. MacDonald Precinct

★ **Voting Site** H.J. MacDonald Middle School, 3127 Elizabeth Ave, New Bern, NC 28560

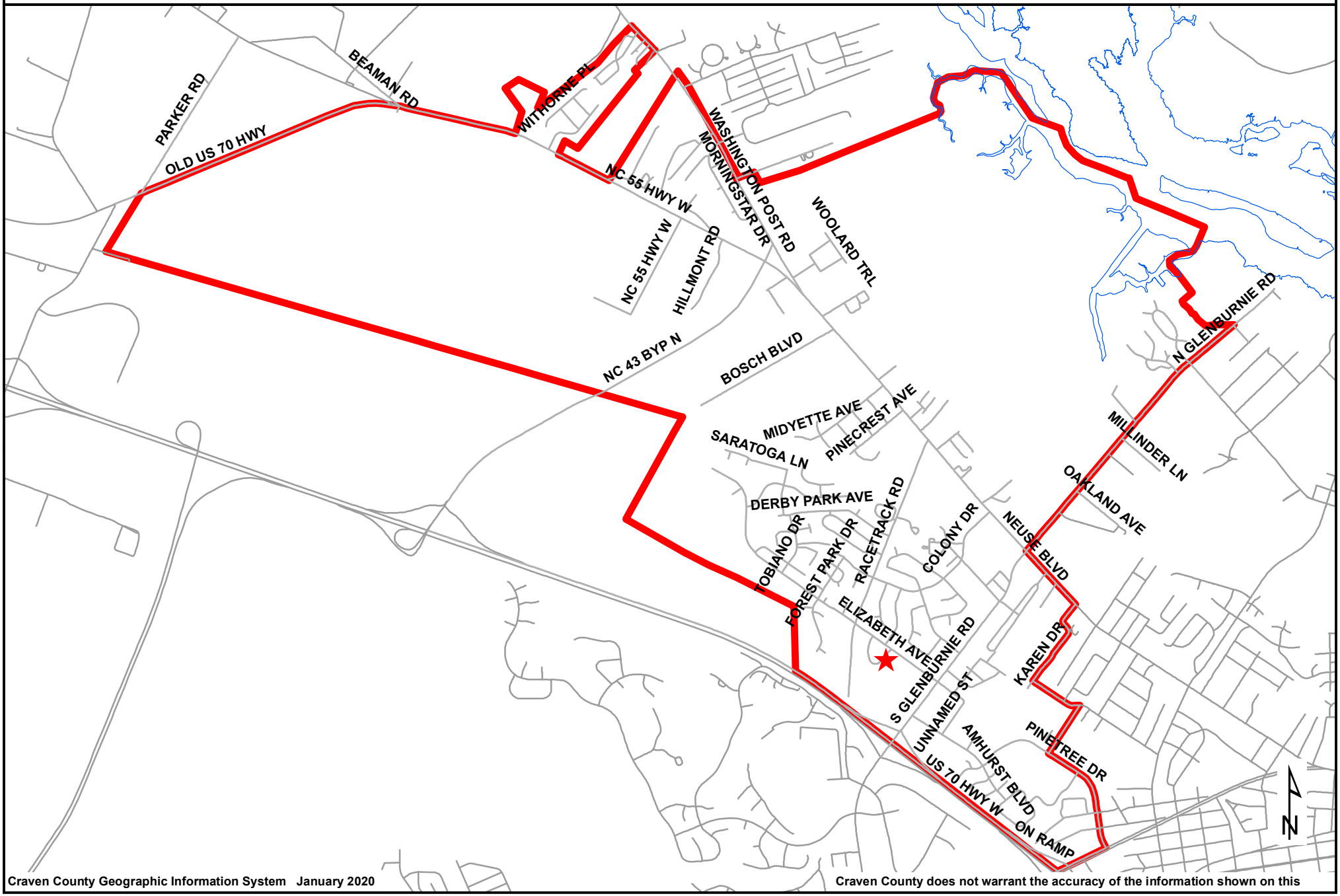

Craven County Geographic Information System January 2020

Craven County does not warrant the accuracy of the information shown on this