George Street Precinct

Voting site Craven County Senior Citizens Center, 811 George St, New Bern, NC 28560

Congressional District 3

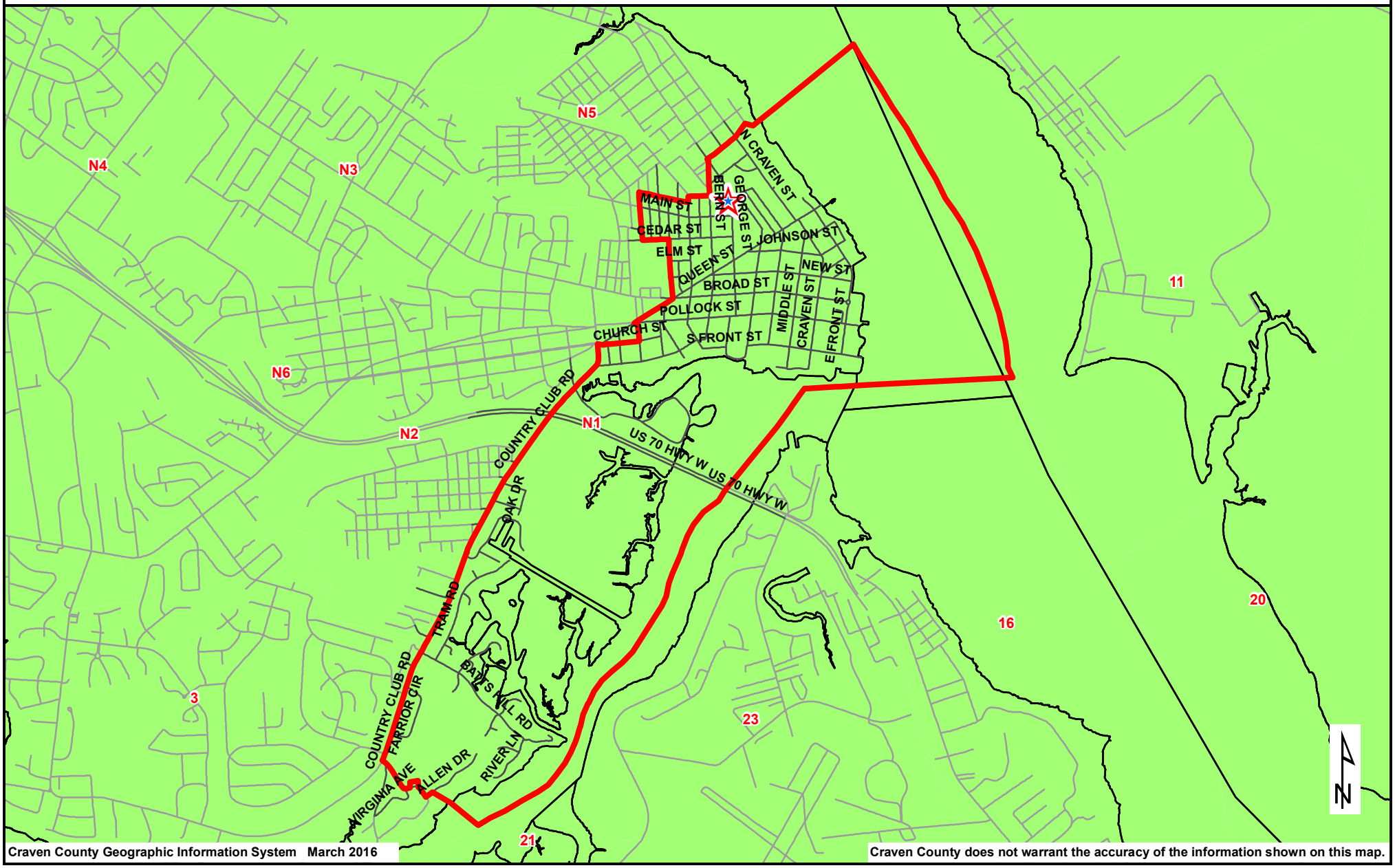

Craven County Geographic Information System March 2016

Craven County does not warrant the accuracy of the information shown on this map.