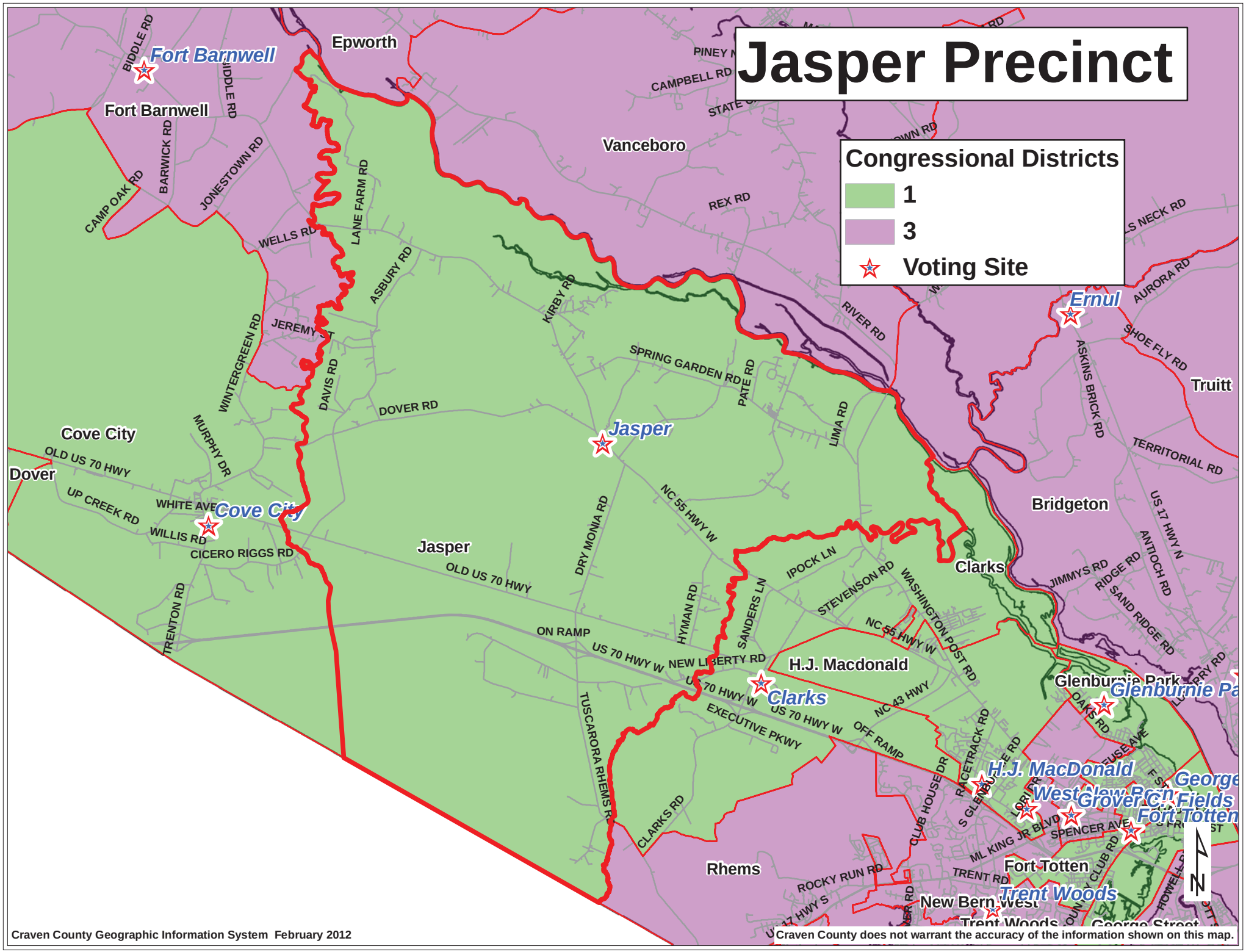
Jasper Precinct
Congressional Districts
1
3
Voting Site
Fort Barnwell
Epworth
Vanceboro
Ernul
Truitt
Cove City
Dover
Jasper
Bridgeton
Clarks
H.J. Macdonald
Glenburnie Park
Rhems
Fort Totten
New Bern West
Trent Woods
Craven County Geographic Information System February 2012
Craven County does not warrant the accuracy of the information shown on this map.