Craven County
Congressional District 3

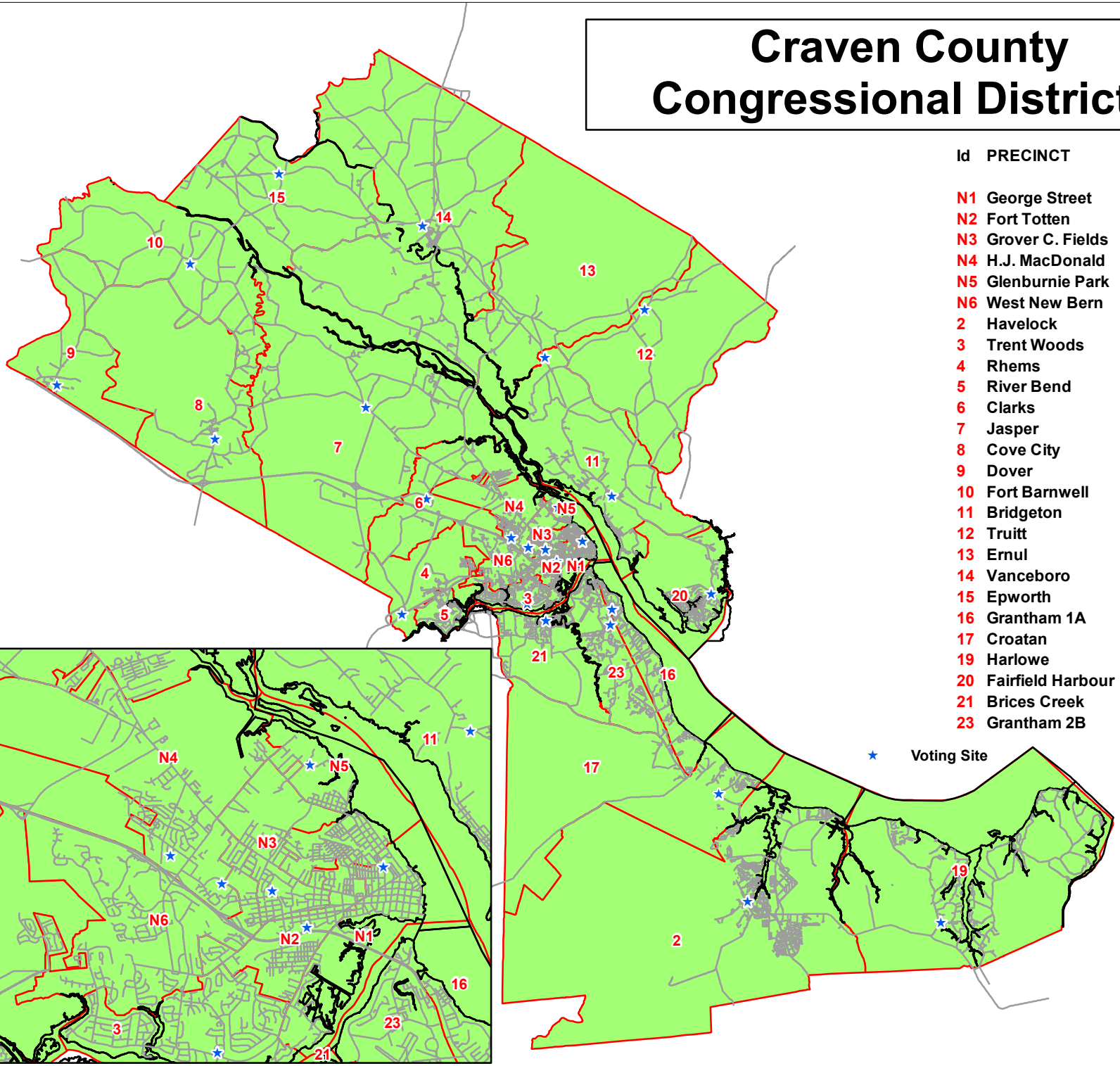

Id	PRECINCT
N1	George Street
N2	Fort Totten
N3	Grover C. Fields
N4	H.J. MacDonald
N5	Glenburnie Park
N6	West New Bern
2	Havelock
3	Trent Woods
4	Rhems
5	River Bend
6	Clarks
7	Jasper
8	Cove City
9	Dover
10	Fort Barnwell
11	Bridgeton
12	Truitt
13	Ernul
14	Vanceboro
15	Epworth
16	Grantham 1A
17	Croatan
19	Harlowe
20	Fairfield Harbour
21	Brices Creek
23	Grantham 2B

Craven County Geographic Information System March 2016

Craven County does not warrant the accuracy of the information shown on this map.