Bridgeton Precinct

Voting site Tri-Community Fire Dept, 200 Saints Delight Church Rd, New Bern, NC 28560

Board of Education Districts 1 2 3 4 5 6 7

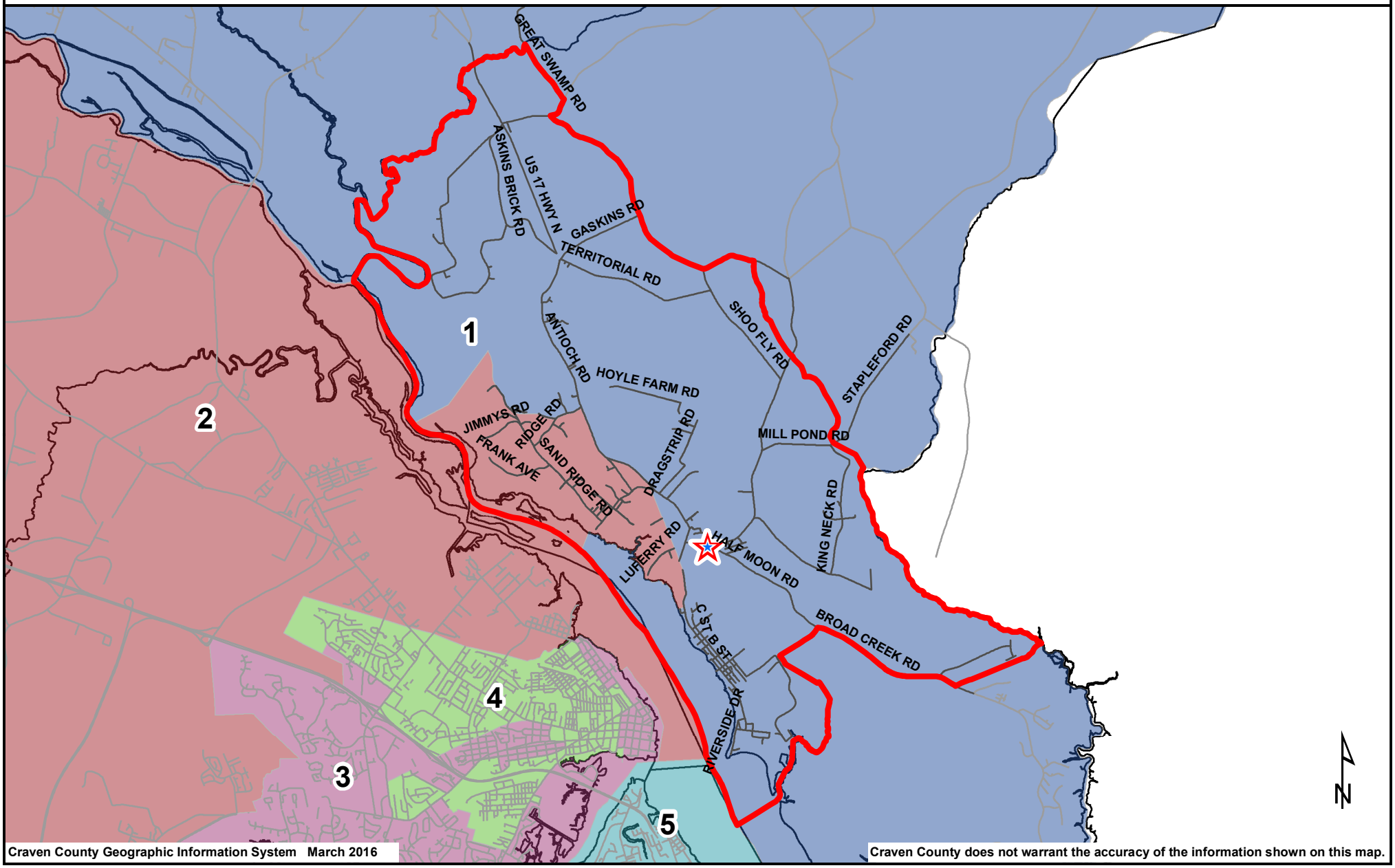

Craven County Geographic Information System March 2016

Craven County does not warrant the accuracy of the information shown on this map.