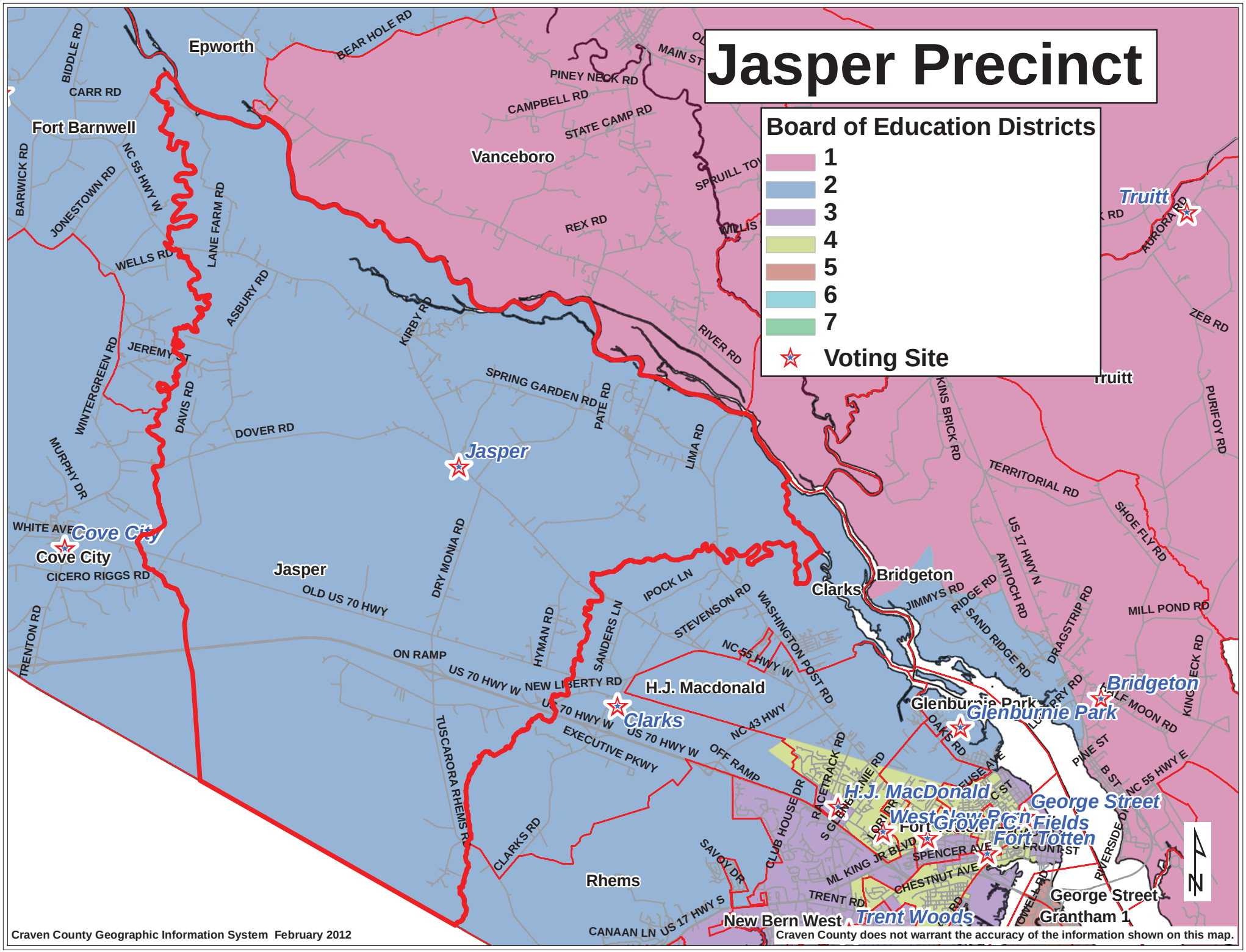
Jasper Precinct
Board of Education Districts
1
2
3
4
5
6
7
Voting Site
Epworth
Fort Barnwell
Vanceboro
Truitt
Jasper
Cove City
Clarks
Bridgeton
H.J. Macdonald
Glenburnie Park
George Street
Grover C. Fields
Fort Totten
Trent Woods
Rhems
New Bern West
Grantham 1
BEAR HOLE RD
BIDDLE RD
CARR RD
BARWICK RD
JONESTOWN RD
NC 55 HWY W
LANE FARM RD
WELLS RD
ASBURY RD
KIRBY RD
PINEY NECK RD
CAMPBELL RD
STATE CAMP RD
MAIN ST
SPRUILL TOW
REX RD
WILLIS
RIVER RD
AURORA RD
ZEB RD
PURIFOY RD
JEREMY ST
WINTERGREEN RD
DAVIS RD
DOVER RD
SPRING GARDEN RD
PATE RD
LIMA RD
KINS BRICK RD
TERRITORIAL RD
SHOE FLY RD
MURPHY DR
WHITE AVE
CICERO RIGGS RD
DRY MONIA RD
OLD US 70 HWY
IPOCK LN
STEVENSON RD
WASHINGTON POST RD
JIMMYS RD
RIDGE RD
ANTIOCH RD
US 17 HWY N
SAND RIDGE RD
DRAGSTRIP RD
MILL POND RD
TRENTON RD
ON RAMP
US 70 HWY W
NEW LIBERTY RD
HYMAN RD
SANDERS LN
NC 55 HWY W
NC 43 HWY
EXECUTIVE PKWY
OFF RAMP
TUSCARORA RHEMS RD
CLARKS RD
SAVOY DR
CLUB HOUSE DR
RACETRACK RD
OAKS RD
PINE ST
B ST
NC 55 HWY E
RIVERSIDE DR
SPENCER AVE
CHESTNUT AVE
ML KING JR BLVD
TRENT RD
CANAAN LN
US 17 HWY S
Craven County Geographic Information System February 2012
Craven County does not warrant the accuracy of the information shown on this map.