Brices Creek Precinct

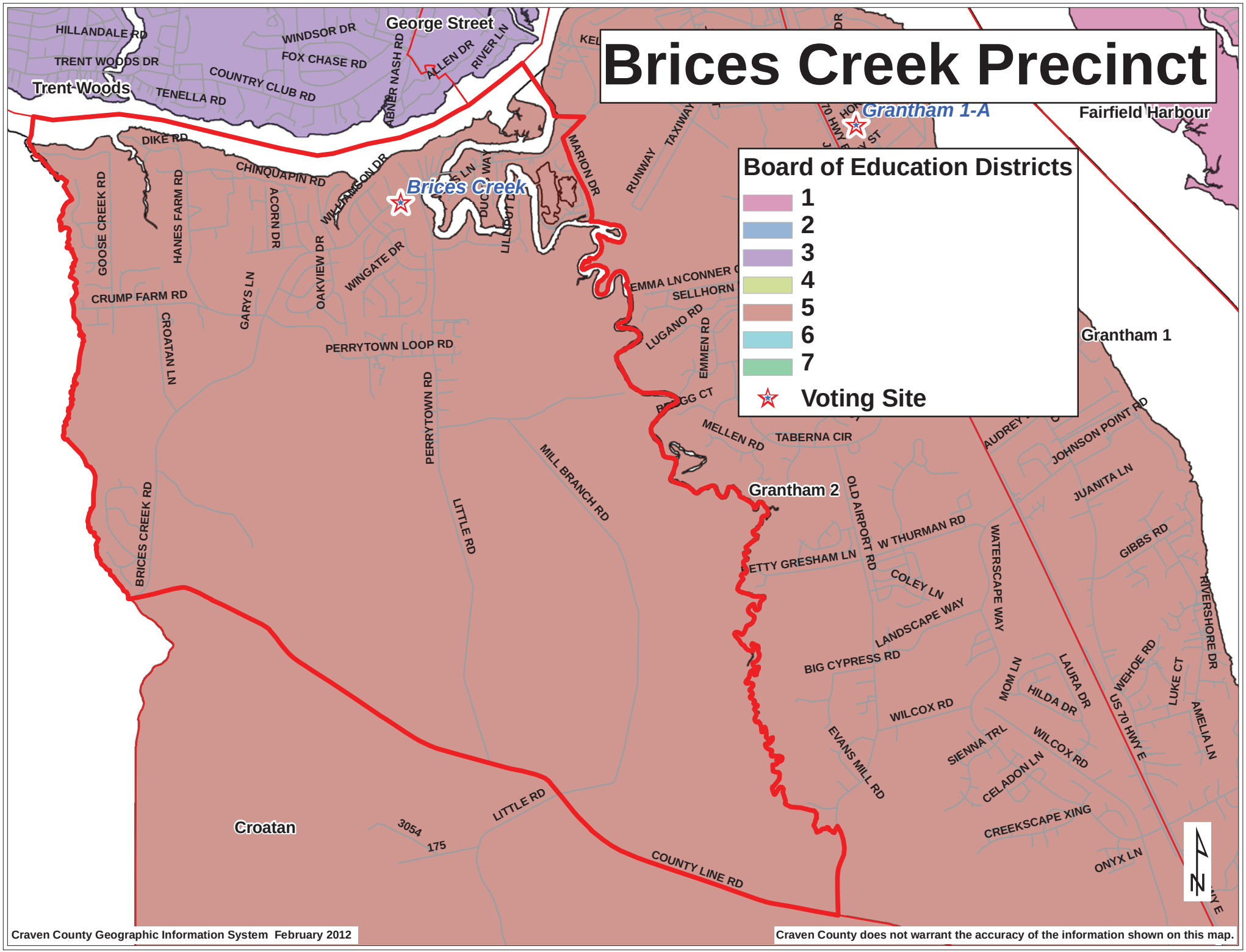

Craven County Geographic Information System February 2012

Craven County does not warrant the accuracy of the information shown on this map.