Craven County
State House Districts

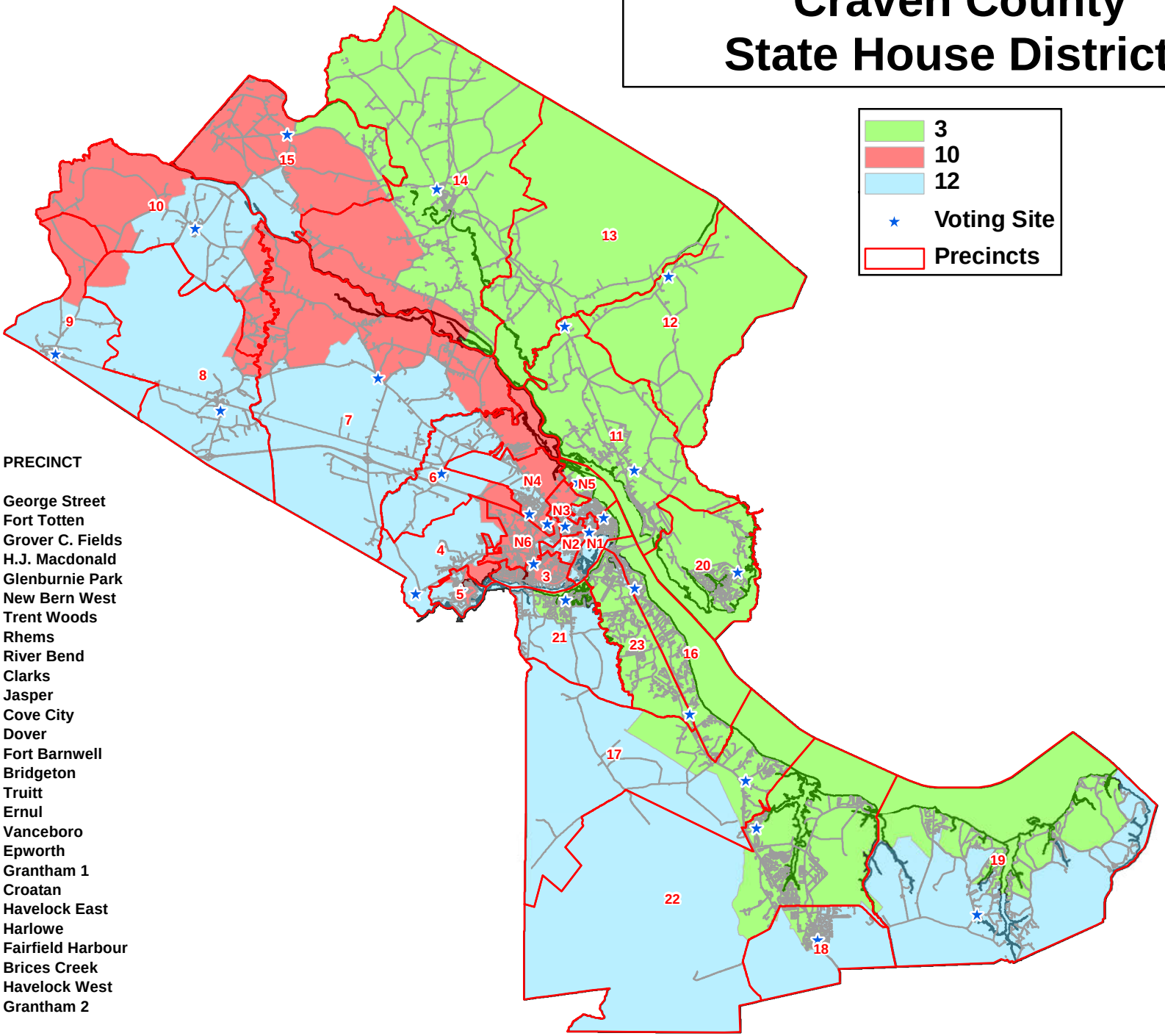

Id	PRECINCT
N1	George Street
N2	Fort Totten
N3	Grover C. Fields
N4	H.J. Macdonald
N5	Glenburnie Park
N6	New Bern West
3	Trent Woods
4	Rhems
5	River Bend
6	Clarks
7	Jasper
8	Cove City
9	Dover
10	Fort Barnwell
11	Bridgeton
12	Truitt
13	Ernul
14	Vanceboro
15	Epworth
16	Grantham 1
17	Croatan
18	Havelock East
19	Harlowe
20	Fairfield Harbour
21	Brices Creek
22	Havelock West
23	Grantham 2

Craven County Geographic Information System May 2012

Craven County does not warrant the accuracy of the information shown on this map.

Craven County
State House District 3

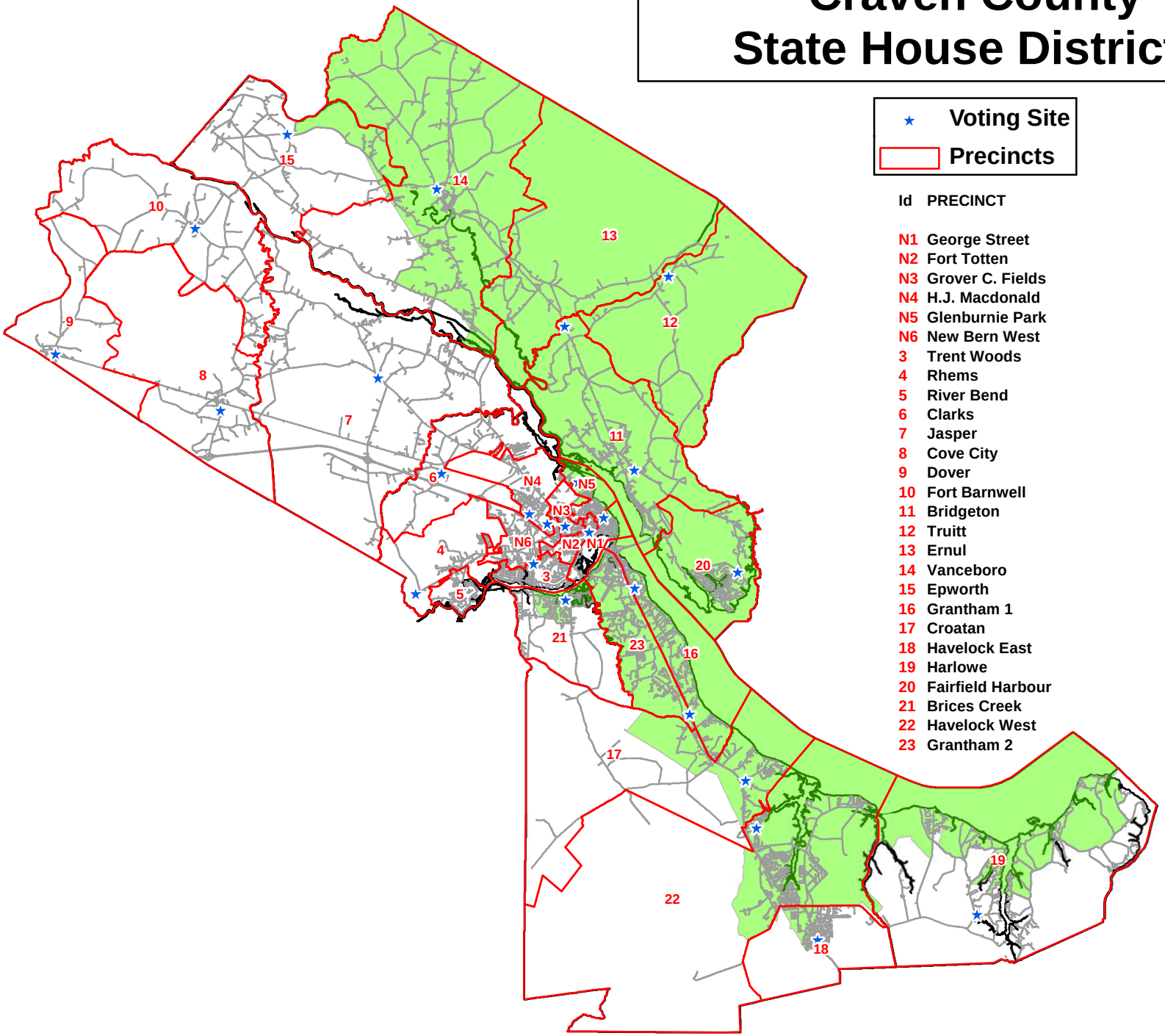

Craven County Geographic Information System May 2012

Craven County does not warrant the accuracy of the information shown on this map.

Craven County
State House District 10

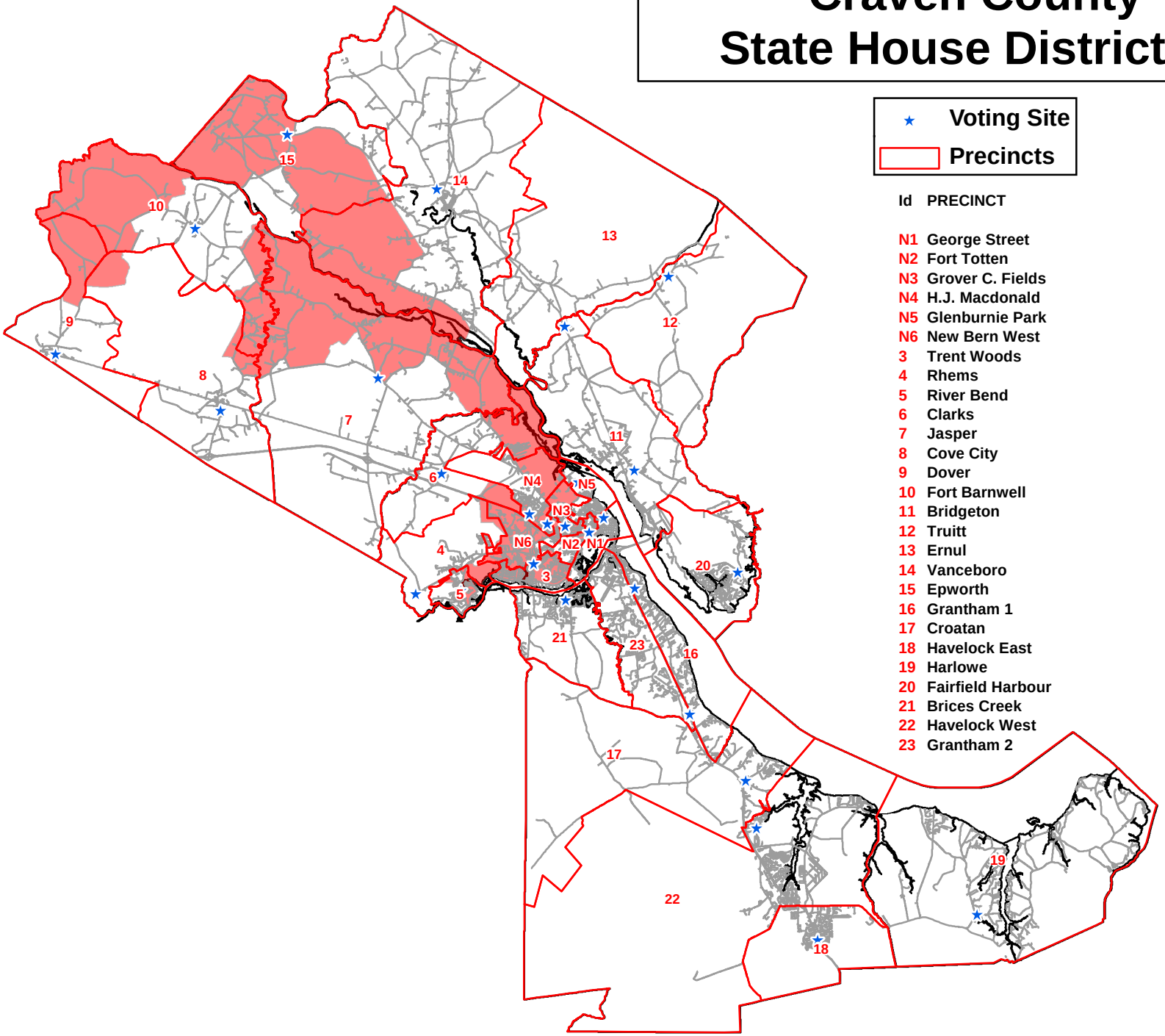

Craven County Geographic Information System May 2012

Craven County does not warrant the accuracy of the information shown on this map.

Craven County
State House District 12

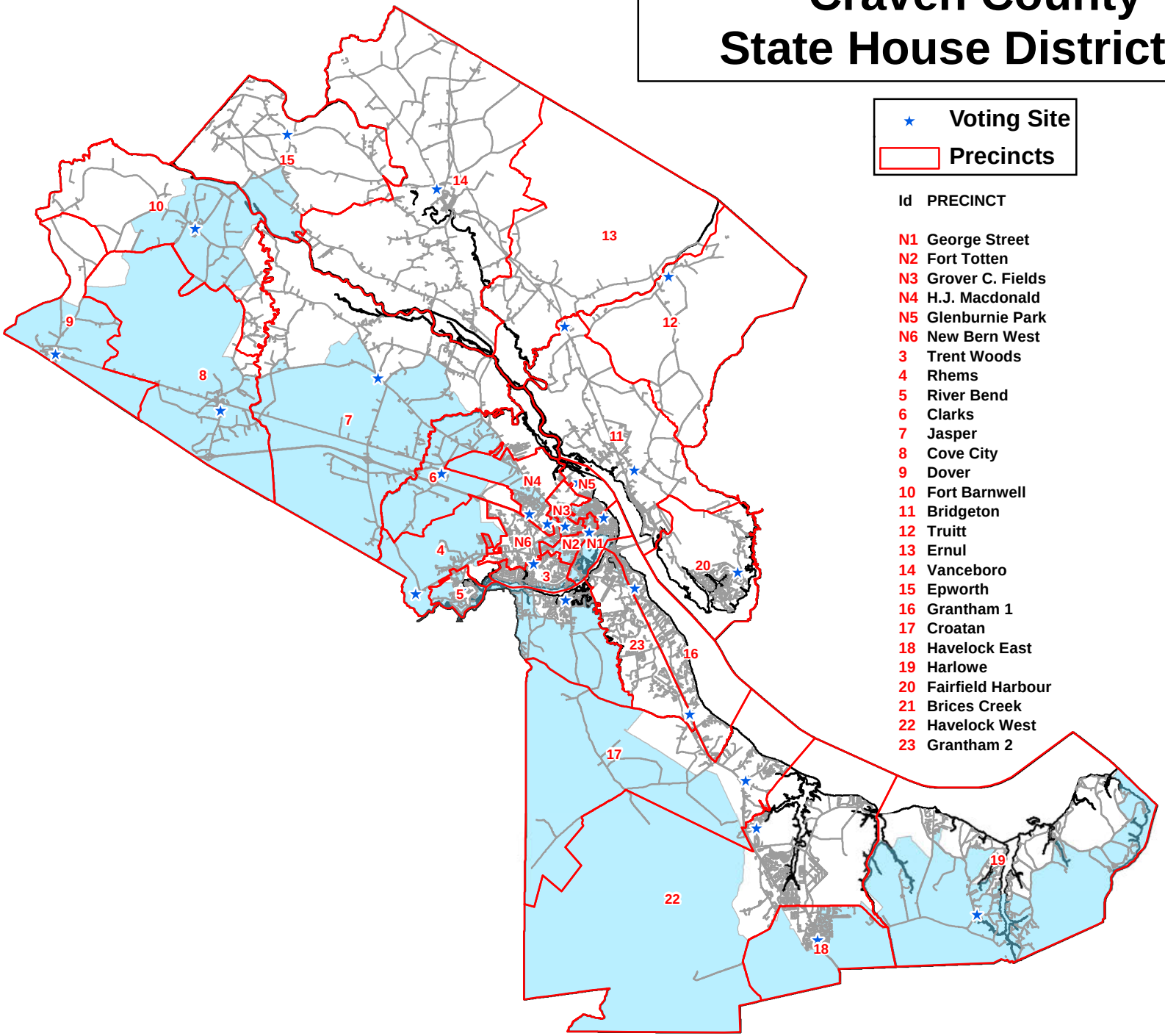

Craven County Geographic Information System February 2012

Craven County does not warrant the accuracy of the information shown on this map.