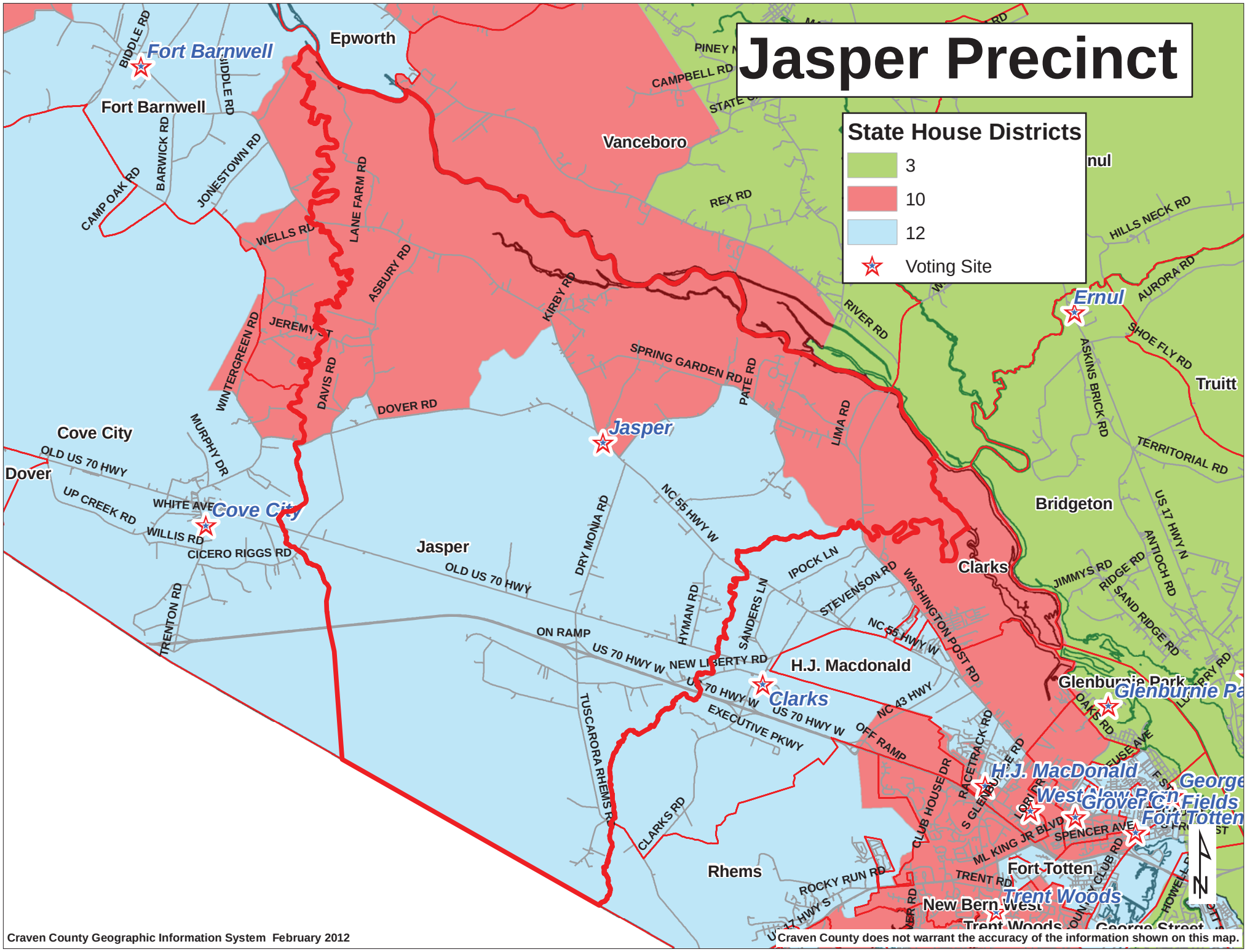
Jasper Precinct
State House Districts
3
10
12
Voting Site
Fort Barnwell
Epworth
Vanceboro
Ernul
Truitt
Cove City
Dover
Jasper
Bridgeton
Clarks
H.J. Macdonald
Glenburnie Park
Rhems
Fort Totten
New Bern West
Trent Woods
George Street
BIDDLE RD
BARWICK RD
JONESTOWN RD
CAMP OAK RD
WELLS RD
LANE FARM RD
ASBURY RD
KIRBY RD
JEREMY ST
WINTERGREEN RD
DAVIS RD
DOVER RD
SPRING GARDEN RD
PATE RD
LIMA RD
RIVER RD
REX RD
CAMPBELL RD
HILLS NECK RD
AURORA RD
SHOE FLY RD
ASKINS BRICK RD
TERRITORIAL RD
US 17 HWY N
ANTIOCH RD
JIMMYS RD
RIDGE RD
SAND RIDGE RD
MURPHY DR
OLD US 70 HWY
UP CREEK RD
WHITE AVE
WILLIS RD
CICERO RIGGS RD
TRENTON RD
DRY MONIA RD
NC 55 HWY W
IPOCK LN
STEVENSON RD
WASHINGTON POST RD
SANDERS LN
HYMAN RD
ON RAMP
US 70 HWY W
NEW LIBERTY RD
EXECUTIVE PKWY
NC 43 HWY
OFF RAMP
TUSCARORA RHEMS RD
CLARKS RD
CLUB HOUSE DR
RACETRACK RD
S GLENBURNIE RD
OAKS RD
FUSE AVE
ML KING JR BLVD
SPENCER AVE
TRENT RD
ROCKY RUN RD
Craven County Geographic Information System February 2012
Craven County does not warrant the accuracy of the information shown on this map.