Craven County
Congressional District 1

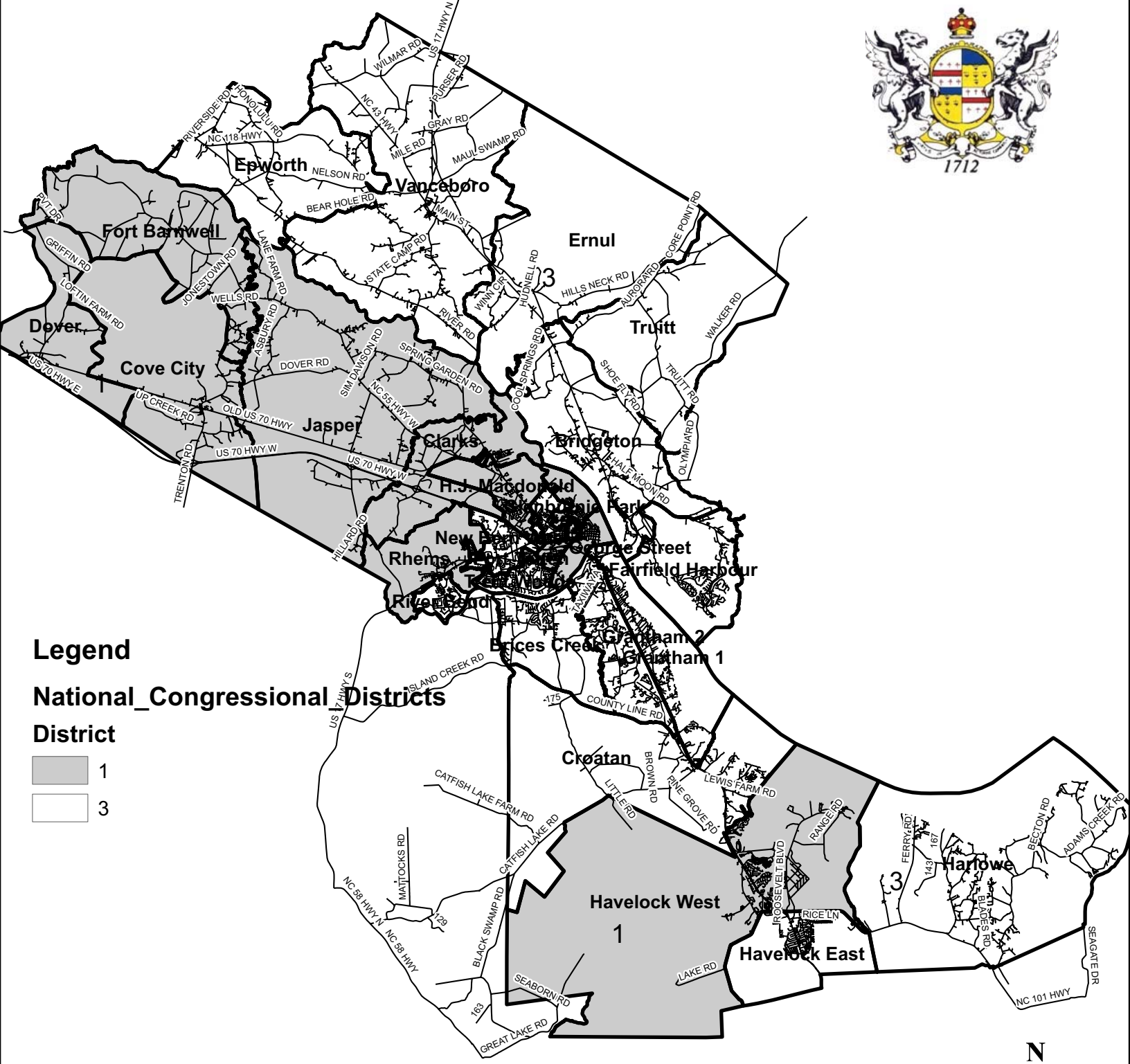

MAP PREPARED BY CRAVEN COUNTY BOARD OF ELECTIONS Information current February 8, 2010. Information depicted herein is for reference purposes only and is compiled from best available sources at date of completion. Craven County assumes no responsibility for errors arising from the misuse of this map.

Craven County Congressional District 3

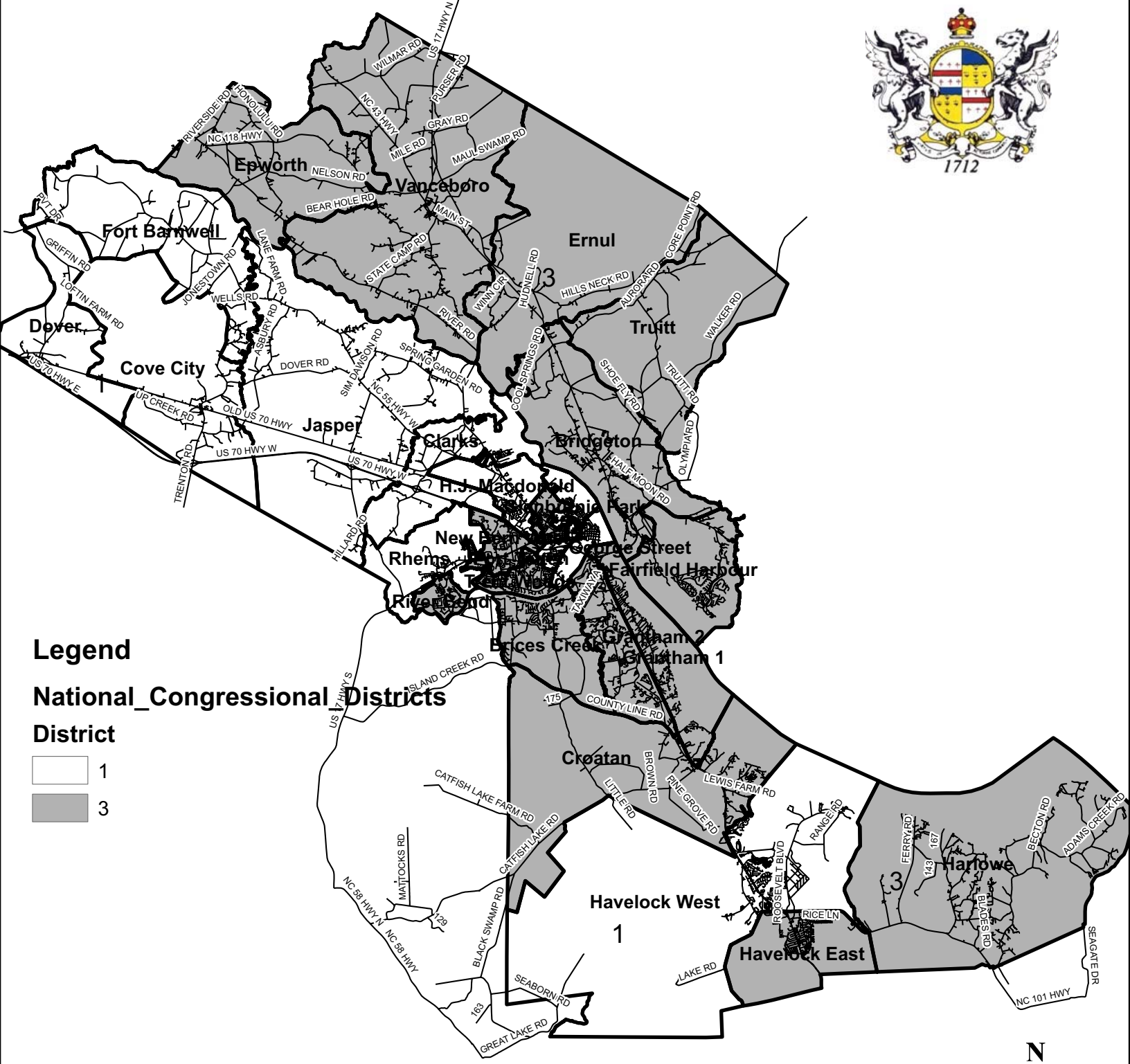

MAP PREPARED BY CRAVEN COUNTY BOARD OF ELECTIONS Information current February 8, 2010. Information depicted herein is for reference purposes only and is compiled from best available sources at date of completion. Craven County assumes no responsibility for errors arising from the misuse of this map.