Craven County
Tuesday Recycle Pickup

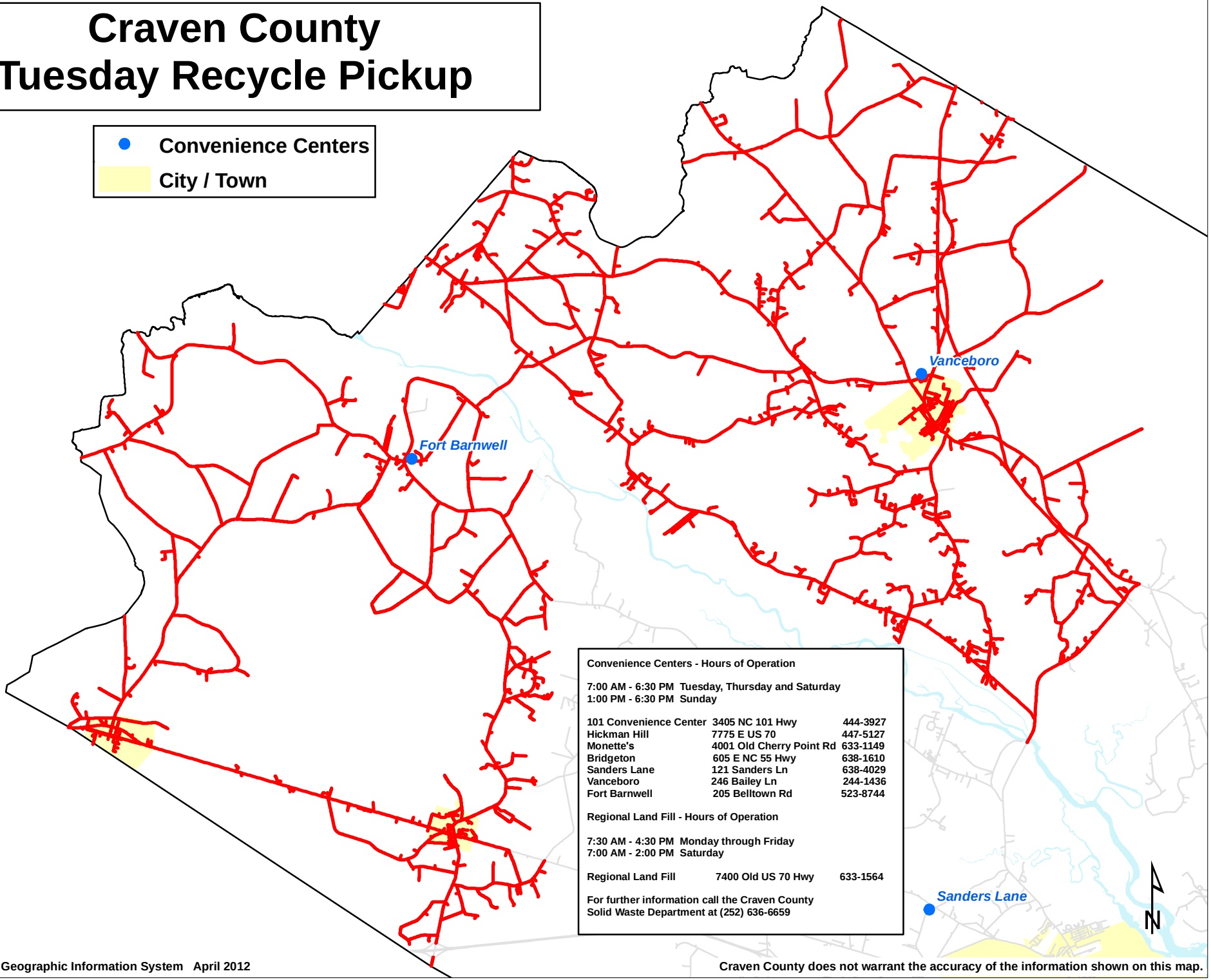

Convenience Centers - Hours of Operation

7:00 AM - 6:30 PM Tuesday, Thursday and Saturday
1:00 PM - 6:30 PM Sunday

101 Convenience Center	3405 NC 101 Hwy	444-3927
Hickman Hill	7775 E US 70	447-5127
Monette's	4001 Old Cherry Point Rd	633-1149
Bridgeton	605 E NC 55 Hwy	638-1610
Sanders Lane	121 Sanders Ln	638-4029
Vanceboro	246 Bailey Ln	244-1436
Fort Barnwell	205 Belltown Rd	523-8744

Regional Land Fill - Hours of Operation

7:30 AM - 4:30 PM Monday through Friday
7:00 AM - 2:00 PM Saturday

Regional Land Fill	7400 Old US 70 Hwy	633-1564

For further information call the Craven County Solid Waste Department at (252) 636-6659

Craven County Geographic Information System April 2012

Craven County does not warrant the accuracy of the information shown on this map.