Craven County, North Carolina

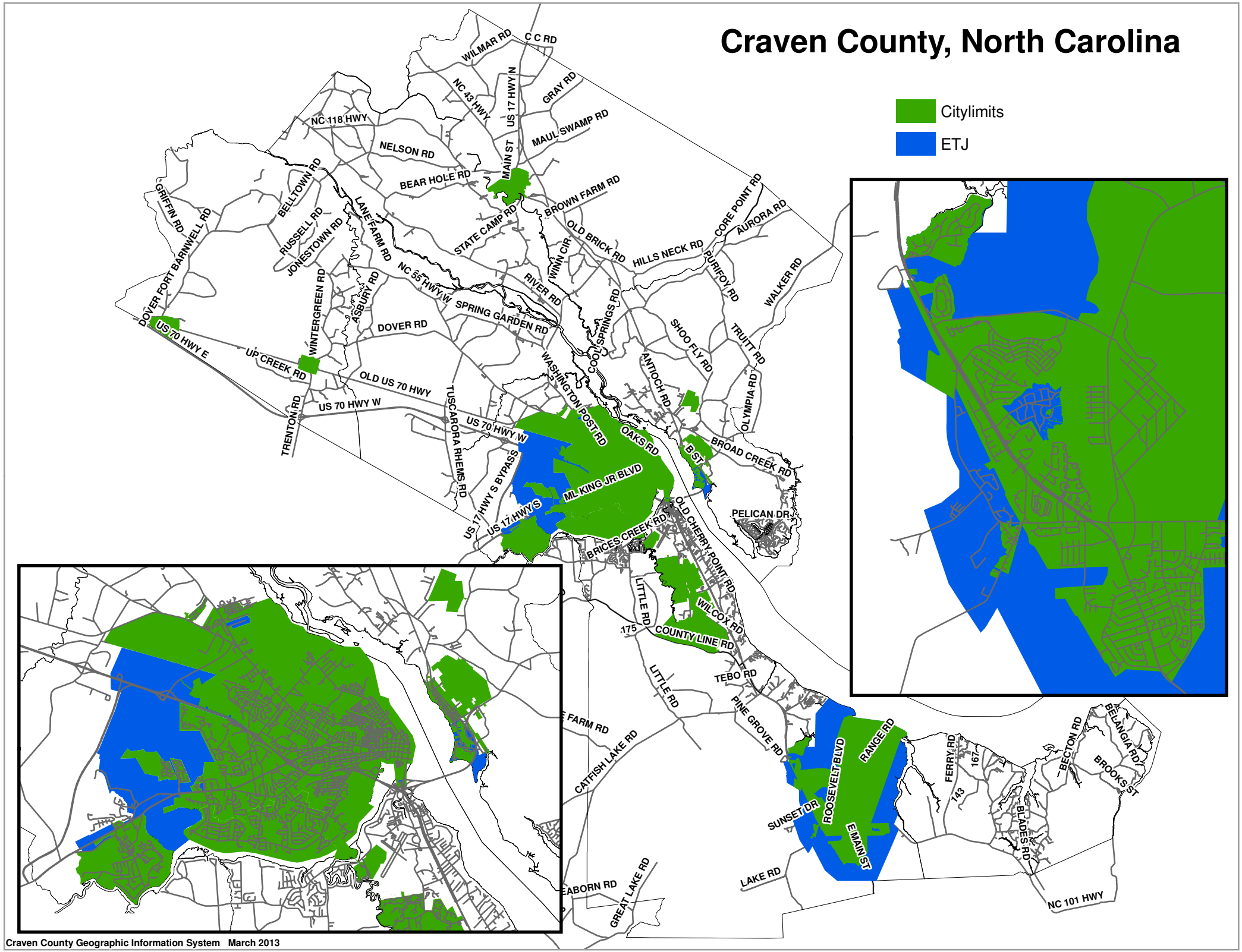

Craven County Geographic Information System March 2013